

**3 SITE PLAN - UPPER LEVEL**  
SCALE: 1" = 30'-0"

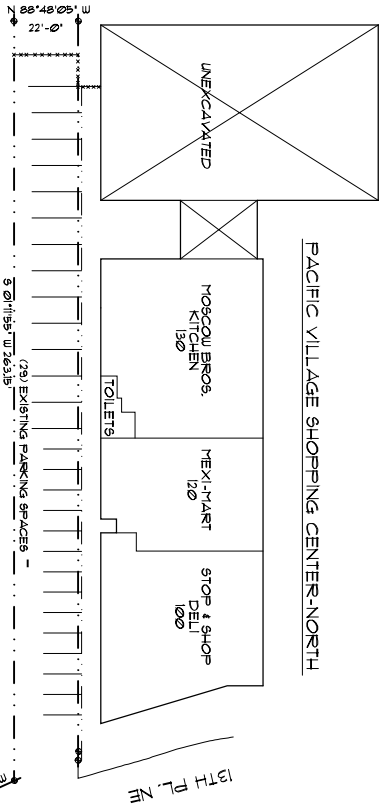

**2 SITE PLAN - LOWER LEVEL**  
SCALE: 1" = 30'-0"

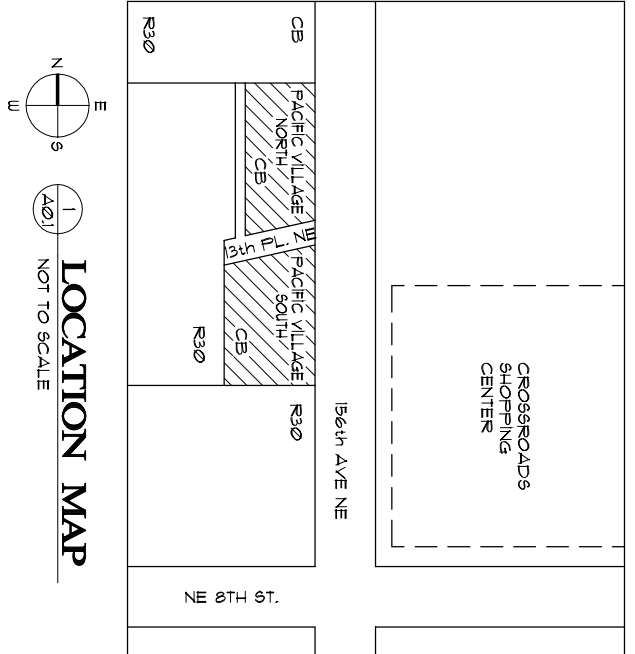
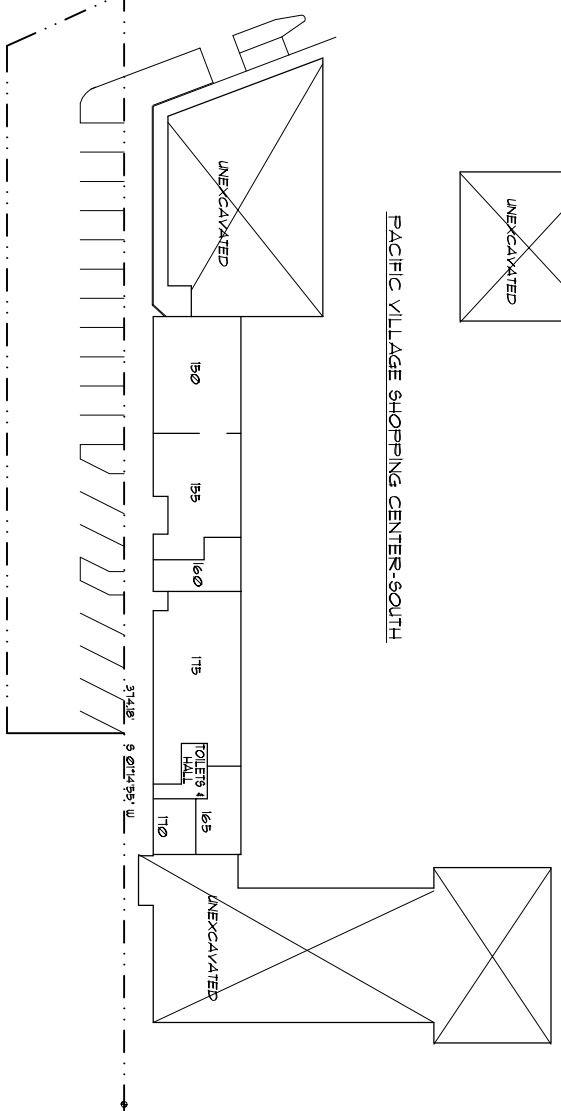
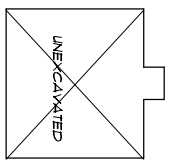
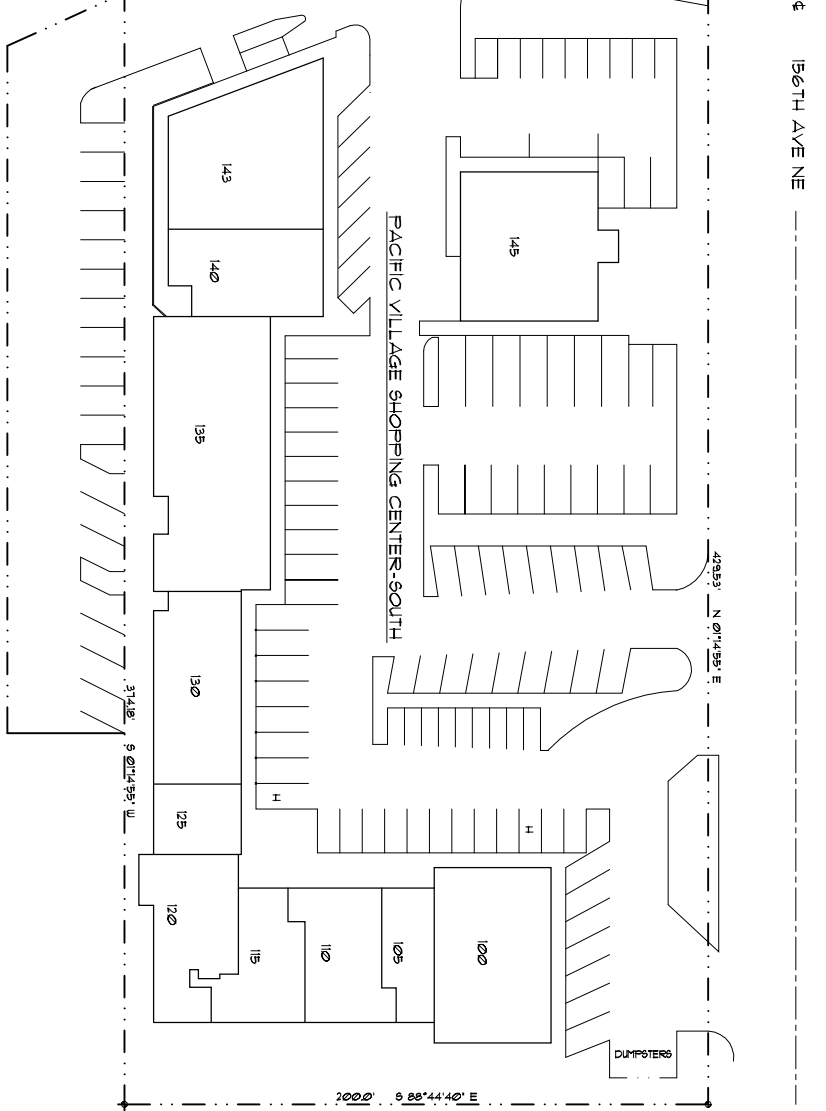

**TENANT LIST**

SPACE #	TENANT NAME
1299 156TH AVE. NE, BELLEVUE, WA	PACIFIC VILLAGE CENTER - SOUTH
115	CORNET CLEANERS
110	VICTORIA A. INC.
105	CORNET CLEANERS
100	RETAINING WALLS NORTHWEST, INC.
145	ROVIO'S PIZZA
143	VACANT
140	PHARMACY PLUS
135	CORNET CLEANERS
130	H + R BLOCK
125	PREMIER CHIROPRACTIC
120	DENTIST
115	SELLERIE HEADLINES
110	WALDO
105	RADIO SHACK
100	

SPACE #	TENANT NAME
1299 156TH AVE. NE, BELLEVUE, WA	PACIFIC VILLAGE CENTER - NORTH
290	KINKO'S
230	KINKO'S FLOORSET
215	NEO VITA - SHOES/ORCHIDS
210	VACANT
205	CHECK MASTERS
200	CIGAR SHOP
120	NEXT-MART
100	STOP & SHOP DELI

<b>PROJ. #</b> 66642 <b>DATE</b> 05/5/06 <b>ISSUED DESCRIPTION</b> PRELIMINARY DRAWINGS PERMIT SUBMITTAL	<b>PROJECT:</b> <b>PACIFIC VILLAGE CENTER</b> 1299 156TH AVENUE NE, SUITE 210 BELLEVUE, WA 98007	<b>CLIENT:</b> <b>TIERRA GROUP, INC.</b> VIVIAN PETERSON 1299 156TH AVENUE NE BELLEVUE, WA 98007	<b>CONSULTANTS:</b> STRICKER CATO MURPHY ARCHITECTS	NOT PUBLISHED. ALL RIGHTS RESERVED. DRAWINGS, SPECIFICATIONS, DESIGNS, IDEAS AND ARRANGEMENTS FOR THIS PROJECT REPRESENTED THEREBY ARE AND SHALL REMAIN THE PROPERTY OF THE ARCHITECT. NO PART THEREOF SHALL BE REPRODUCED, COPIED, HANDED OR DISTRIBUTED TO OTHERS, SOLD, PUBLISHED OR OTHERWISE USED WITHOUT THE PRIOR WRITTEN CONSENT OF AND APPROPRIATE COMPENSATION TO THE ARCHITECT. VISUAL DESIGN, IDEAS OR SPECIFICATIONS SHALL CONSTITUTE CONCLUSIVE EVIDENCE IN ACCEPTANCE OF THESE RESTRICTIONS.		
	<b>OF</b> SHEETS <b>A0.1</b>	<b>SITE PLAN</b>	DATE: 05/5/06 ISSUED DESCRIPTION: PRELIMINARY DRAWINGS, PERMIT SUBMITTAL	PROJECT: PACIFIC VILLAGE CENTER, 1299 156TH AVENUE NE, SUITE 210, BELLEVUE, WA 98007	CLIENT: TIERRA GROUP, INC., VIVIAN PETERSON, 1299 156TH AVENUE NE, BELLEVUE, WA 98007	CONSULTANTS: STRICKER CATO MURPHY ARCHITECTS